



*Samaki Poa*

Product Catalogue

A BRAND OF





Frozen Whole Fish 03

---

Fresh Whole Fish 05

---

Frozen Fish Steak 06

---

Frozen Fish Fillet 07

---

Frozen Wild-Caught Prawns 09

---

Frozen Crustaceans, Molluscs & Cephalopods 10

---



Frozen Chicken (Halal) - Whole and Cuts 11

---

# Frozen Whole Fish - Gilled, Guttred & Scaled



**WHITE SNAPPER (CHANGU)**

Packaging : 1 - 2 Kg / Pkt



**RED SNAPPER**

Packaging : 1 - 2 Kg / Pkt



**ROCK COD**

Packaging : 1 - 2 Kg / Pkt



**PARROT FISH**

Packaging : 1 - 2 Kg / Pkt



**RED BREEM**

Packaging : 1 - 2 Kg / Pkt

# Frozen Whole Fish



**RABBIT FISH (TAFFI)**

Packaging : 1 - 1.5 Kg / Pkt



**SILVER FISH (KOLEKOLE)**

Packaging : 1 - 1.5 Kg / Pkt

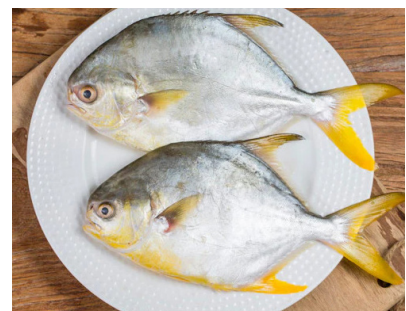

**POMFRET**

Packaging : 1 - 2 Kg / Pkt



# Frozen Whole Fish



YELLOWTAIL

Packaging : 1 - 2.5 Kg / Pkt



INDIAN MACKEREL

Packaging : 1 - 1.5 Kg / Pkt



KING FISH

Packaging : 1 - 2 Kg / Pkt



PACIFIC MACKEREL

Packaging : 1 / 2 Kg / Pkt



LADY FINGER

Packaging : 1 - 1.5 Kg / Pkt



YELLOWFIN TUNA (JODARI)

Packaging : 10 - 20 Kg



SCAD

Packaging : 1 - 1.5 Kg / Pkt



GREY MULLET

Packaging : 1 - 2 Kg / Pkt



SARDINES

Packaging : 1 - 2 Kg / Pkt



HALIBUT (SOLE FISH)

Packaging : 1 - 2 Kg / Pkt



SPOTTED GRUNTER  
(PARAMAMBA)

Packaging : 1 - 2.5 Kg / Pkt



YELLOW CROAKER (KUFADHI)

Packaging : 1 - 1.5 Kg / Pkt



## Frozen Whole Fish



**BARRACUDA**

Packaging : 1 - 2 Kg / Pkt



**TILAPIA**

Packaging : 1 - 2 Kg / Pkt



**NILE PERCH**

Packaging : 1 - 2 Kg / Pkt



**GOAT FISH (SONYO)**

Packaging : 1 - 2 Kg / Pkt

## Fresh Whole Fish (Available on Order)



**RED SNAPPER**

Packaging : 500 g - Up



**ROCK COD**

Packaging : 500 g - Up



**WHITE SNAPPER (CHANGU)**

Packaging : 500 g - Up

# Frozen Fish Steak



**KING FISH**

Packaging : 700 g - 1.5 Kg / Pkt



**YELLOWFIN TUNA (JODARI)**

Packaging : 700 g - 1.5 Kg / Pkt



**SALMON**

Packaging : 1 - 2 Kg / Pkt



**COBIA (SONGORO)**

Packaging : 700 g - 1.5 Kg / Pkt



**BARRACUDA**

Packaging : 700 g - 1.5 Kg / Pkt



**HALIBUT (SOLE FISH)**

Packaging : 700 g - 1.5 Kg / Pkt



**KOLE KOLE**

Packaging : 700 g - 1.5 Kg / Pkt



**RED SNAPPER**

Packaging : 700 g - 1.5 Kg / Pkt



**ROCK COD**

Packaging : 700 g - 1.5 Kg / Pkt



**NILE PERCH**

Packaging : 700 g - 1.5 Kg / Pkt



**NILE PERCH - CHUNKS**

Packaging : 700 g - 1.5 Kg / Pkt



**SHARK**

Packaging : 700 g - 1.5 Kg / Pkt



# Frozen Fish Fillet



**SALMON WHOLE FILLET**

Packaging : 200 g / Pkt



**SALMON PORTIONS**

Packaging : 200 g / Pkt



**SMOKED SALMON**

Packaging : 200 g / Pkt



**RED SNAPPER**

Packaging : 500 g - 2 Kg / Pkt



**WHITE SNAPPER**

Packaging : 500 g - 2 Kg / Pkt



**ROCKCOD**

Packaging : 500 g - 2 Kg / Pkt



**ROCKCOD - PORTION**

Packaging : 500 g - 2 Kg / Pkt



**PARROT FISH**

Packaging : 500 g - 2 Kg / Pkt



**TILAPIA - VAC 3 / 5 OZ**

Packaging : 1 piece (85 g - 200 g)



**TILAPIA - VAC 7 / 9 OZ**

Packaging : 1 piece (85 g - 200 g)



**NILE PERCH - VAC PACKED**

Packaging : 1 piece



**NILE PERCH - IW PACKED**

Packaging : 6 Kg / Box



# Frozen Tuna Saku - Sashimi





# Frozen Wild-Caught Prawns - White Banana (B) & Black Tiger (T)



HEAD ON B1 - JUMBO

Packaging : 2 Kg / Box (11-20 pcs / kg)

HEAD ON B2 - KING

Packaging : 2 Kg / Box (21-30 pcs / kg)

HEAD ON B3 - QUEEN

Packaging : 2 Kg / Box (31-40 pcs / kg)



HEAD ON - T1 - JUMBO

Packaging : 2 Kg / Box ( 11-20 pcs / kg)

HEAD ON T2 - KING

Packaging : 2 Kg / Box ( 21-30 pcs / kg)

HEAD ON T3 - QUEEN

Packaging : 2 Kg / Box (31-40 pcs / kg)



HEADLESS - B3

Packaging : 1 Kg / Box

HEADLESS - B1, B2, B3

Packaging : 2 Kg / Box

HEADLESS - T1, T2, T3

Packaging : 2 Kg / Box



PEELED AND DEVEINED (PD)

Packaging : 500 g / Pkt

- Cocktail
- Medium
- Large
- Extra large



# Frozen Crustaceans, Molluscs & Cephalopods

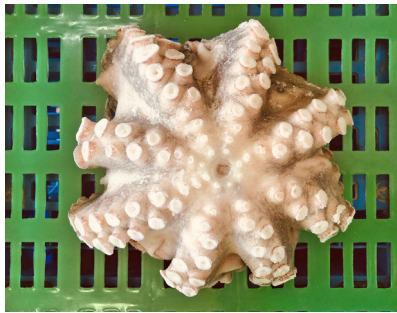

**OCTOPUS - CLEANED**

Packaging : 1 piece



**ROCK LOBSTER**

Packaging : 2 Kg / Box



**SQUID / CALAMARI**

(Whole & Cleaned) - Packaging : 1 Kg / Pkt



**SQUID RINGS - IQF**

Packaging : 500 g / Pkt



**CUTTLE FISH - CLEANED**

Packaging : 500 g / Pkt



**WHITE CLAMS**

Packaging : 1 Kg / Pkt



**BLUE MUSSELS**

Packaging : 1 Kg / Pkt



**SCALLOPS**

Packaging : 500 g / Pkt



**SEAFOOD COCKTAIL**

(Prawns, Clam and Calamari) - Packaging : 500 g / Pkt



**CRAB STICKS**

Packaging : 500 g / Pkt



**SNOW CRAB FLAVORED LEGS**

Packaging : 300 g / Pkt



**BAMBOO CLAMS**

Packaging : 500 g / Pkt



# Frozen Chicken (Halal) - Whole & Cuts



**CAPONS**

Packaging : 1 Piece / 1.4 Kg



**BREASTS - BONE OFF**

Packaging : 600 g / Pkt



**WINGS**

Packaging : 650 g / Pkt



**LEGS**

Packaging : 1.2 Kg / Pkt



**THIGHS**

Packaging : 840 g / Pkt



**DRUMSTICKS**

Packaging : 1.2 Kg / Pkt



**LIVER**

Packaging : 1 Kg / Pkt



**GIZZARDS**

Packaging : 500 g - 750 g / Pkt



**CHICKEN SAUSAGE**

Packaging : 500 g / Pkt



**SMOKED CHICKEN SAUSAGE**

Packaging : 500 g / Pkt





## Seafood Shop Branches - Coast

- 📍 City Mall - Mahesh Doshi Road  
Tel: +254 791 950 000
- 📍 Kengeleni Complex - Nyali  
Tel: +254 790 940 000
- 📍 Miritini - Next to Total Petrol Station  
Tel: +254 790 830 000
- 📍 Likoni - Along the Likoni - Ukunda road, after the Mtongwe Junction (Opening soon)  
Tel: +254 791 980 000

## Seafood Shop Branch - Nairobi

- 📍 Road A, Off Enterprise Road, Industrial Area  
Tel: +254 718 549 694

✉️ seafood@alphakenya.com  
@ www.alphaseafoodafrica.com

📘 Samaki Poa  
📷 Samaki\_Poa  
🐦 Samaki Poa